

PLAT OF SURVEY

PATHFINDER SURVEYING
FORMERLY KOLB LAND CONSULTING
929 WILLIAMS STREET LAKE GENEVA, WI. 53147
(414) 248-3697

ORDERED BY: ALLEN, HARRISON, WILLIAMS McDONELL & SWATEK
527 CENTER ST
LAKE GENEVA, WI. 53147

DATE: 9-15-1999

DESCRIPTION: LOT 3, EXCEPT THE NORTH 4 FEET THEREOF,
BLOCK 1 OF THE ORIGINAL PLAT OF THE
VILLAGE OF GENEVA, NOW CITY OF LAKE GENEVA,
WALWORTH COUNTY, WISCONSIN

TABLE OF ENCROACHMENTS

- Ⓐ GRAVEL DRIVE ENCROACHES 8.4'

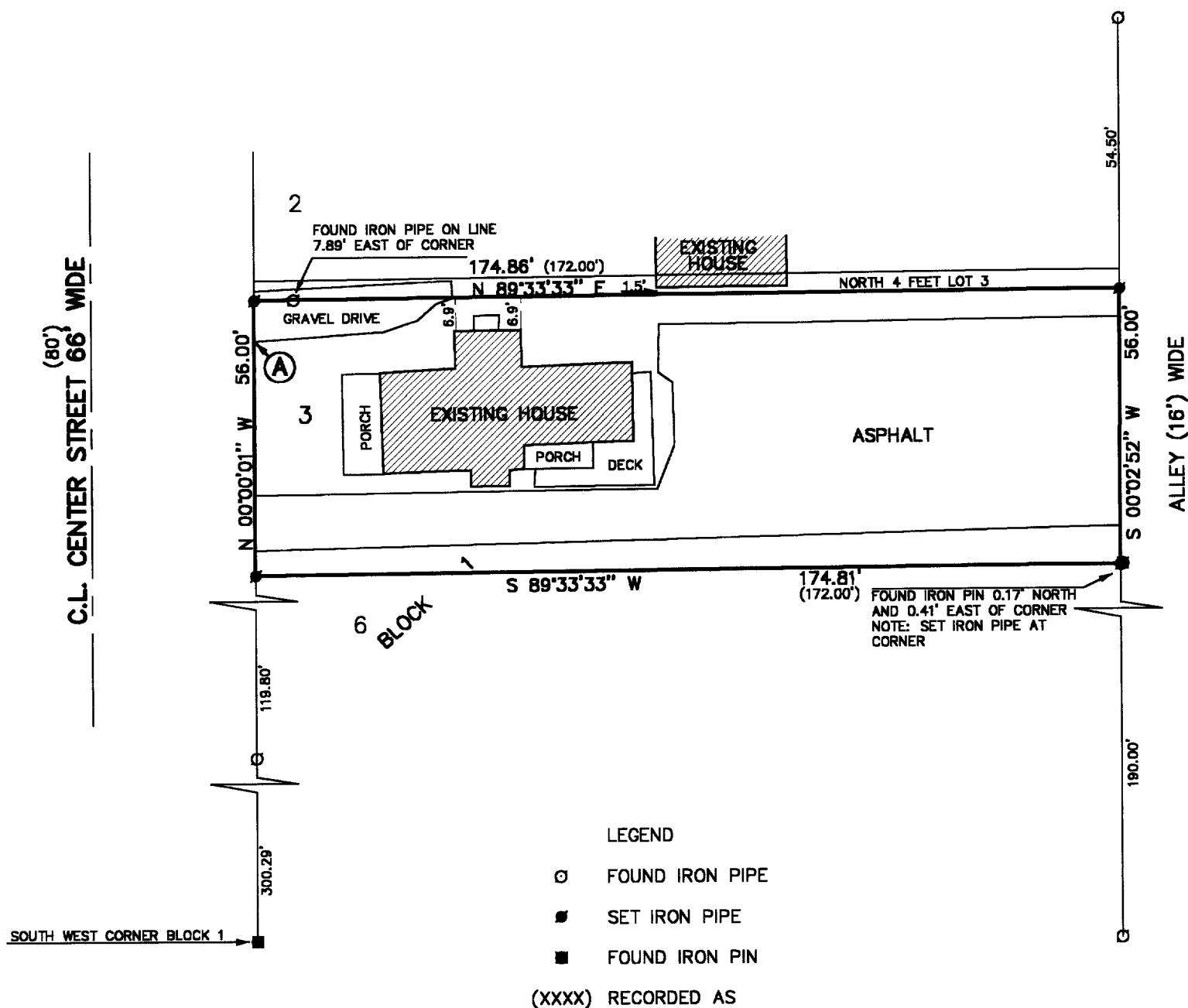
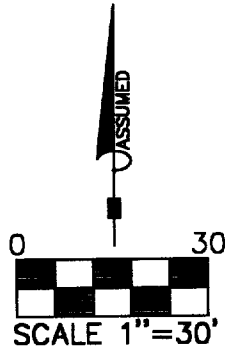

THE ABOVE MAP IS A TRUE REPRESENTATION THEREOF AND SHOWS THE SIZE AND LOCATION OF ALL THE PROPERTY, EXTERIOR BOUNDARIES, THE LOCATION OF ALL VISIBLE BOUNDARY FENCES, APPARENT EASEMENTS, ROADWAYS AND VISIBLE ENCROACHMENTS, IF ANY

THIS SURVEY IS MADE FOR THE USE OF THE PRESENT OWNERS OF THE PROPERTY, AND ALSO THOSE WHO PURCHASE, MORTGAGE OR GUARANTEE TITLE THERETO WITHIN ONE (1) YEAR FROM DATE HERETO.

John P. Krott
JOHN P. KROTT, R.L.S. 2258

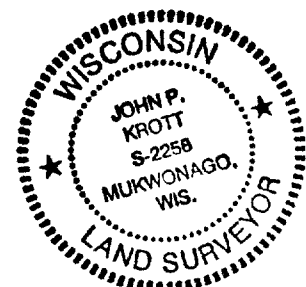
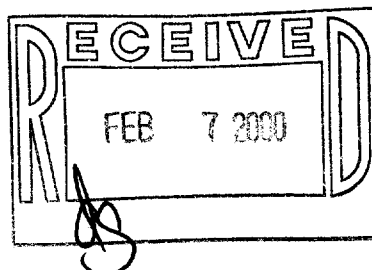

NOTE: THIS IS NOT A CERTIFIED COPY
UNLESS SEAL IS IN RED.
JOB NUMBER #99198 ZOP 8

ZOP-8
007-1870